

TOPO PLAN OF VIMAN HAGAR

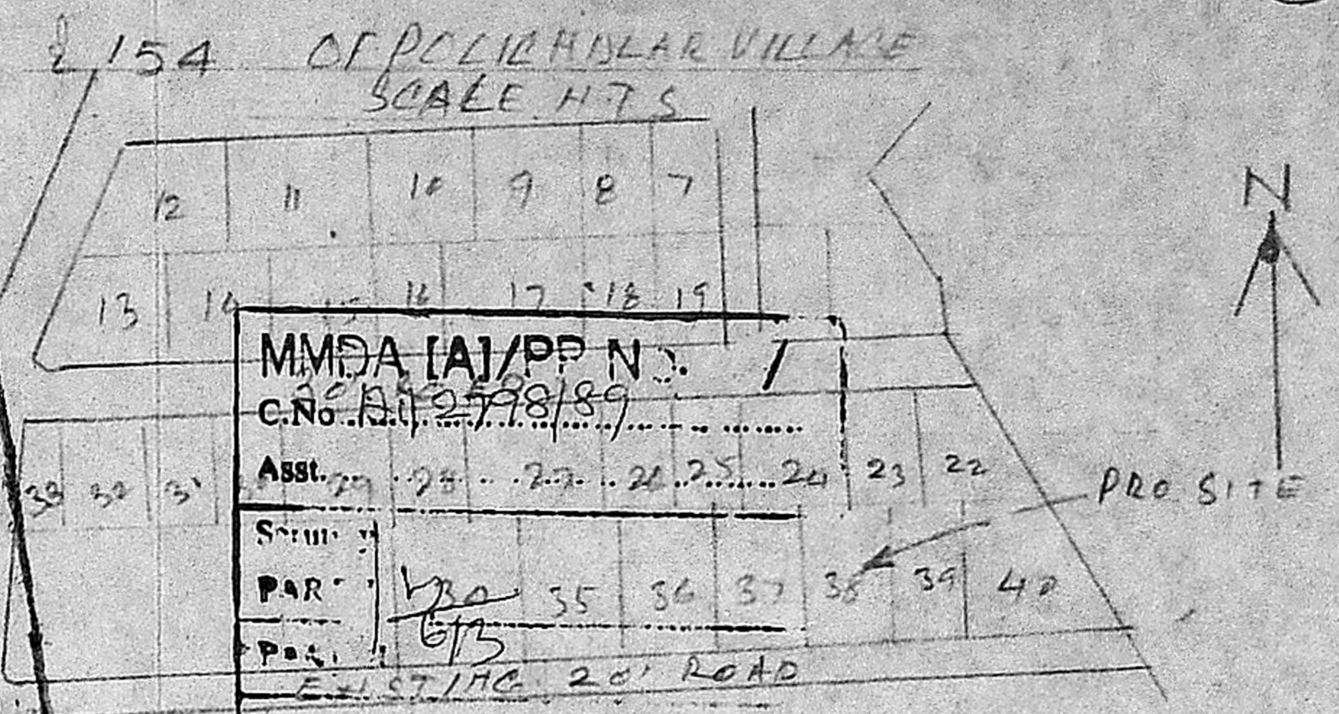

MMDA (A)/PP N. 7  
 C.No. A.I. 2798/89  
 Assl. 20 21 22 23 24 25 26 27 28 29 30 31 32 33 34 35 36 37 38 39 40  
 PAR: 35 36 37 38 39 40  
 POS: 675  
 EXISTING 20' ROAD

FRONT ELEVATION

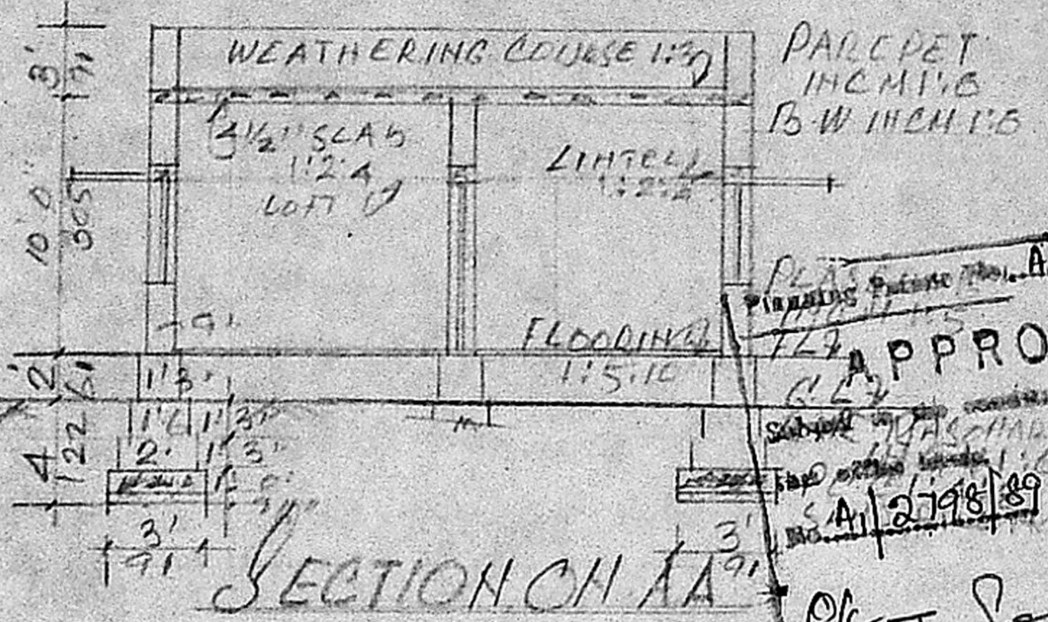
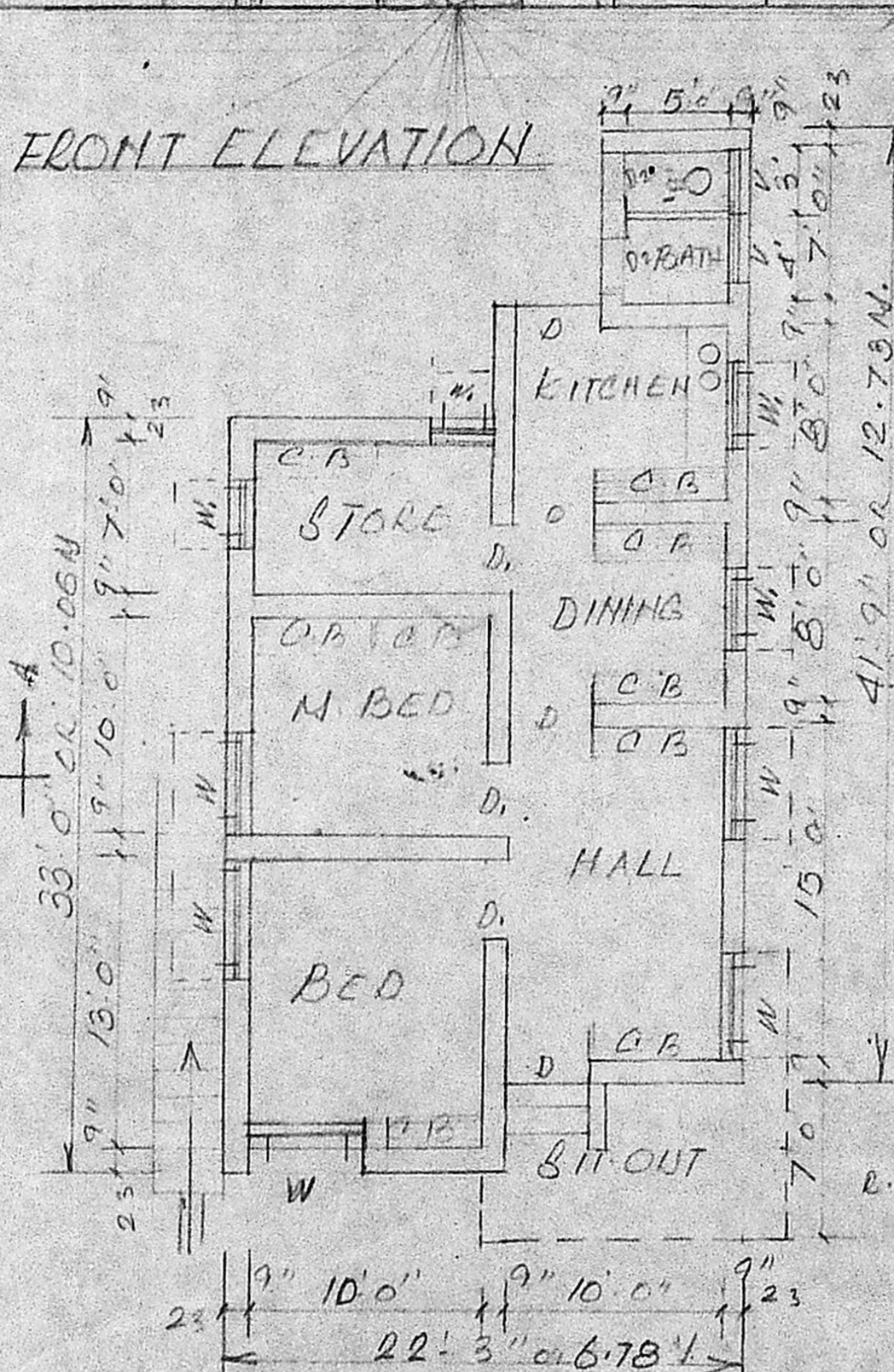

APPROVED  
 FOR MEMBER SECRETARY  
 MADRAS METROPOLITAN  
 DEVELOPMENT AUTHORITY  
 18-5-89  
 T. Sekar

REFERENCE:

- "D" DOOR 3'3" x 6'6" 100 x 198
- "D<sub>1</sub>" DOOR 3'0" x 6'6" 91 x 198
- "D<sub>2</sub>" DOOR 2'6" x 6'0" 75 x 183
- "W" WINDOW 5'0" x 4'6" 152 x 137
- "W<sub>1</sub>" WINDOW 3'0" x 4'6" 91 x 137
- "V" VENTILATOR 3'0" x 2'0" 91 x 61
- "C.B" CUPBOARD AS PER SPACER 5

FLAT SHOWING THE PRO. DWELLING HOUSE

IN PLOT NO. 39 AT "VIMAN HAGAR"  
 POLICHHALAR VILLAGE, SAIDAPET TALUK,  
 CHINGLEPUT DISTRICT. SCALE: 1" = 8'0" = 1:96

DETAIL OF WELL

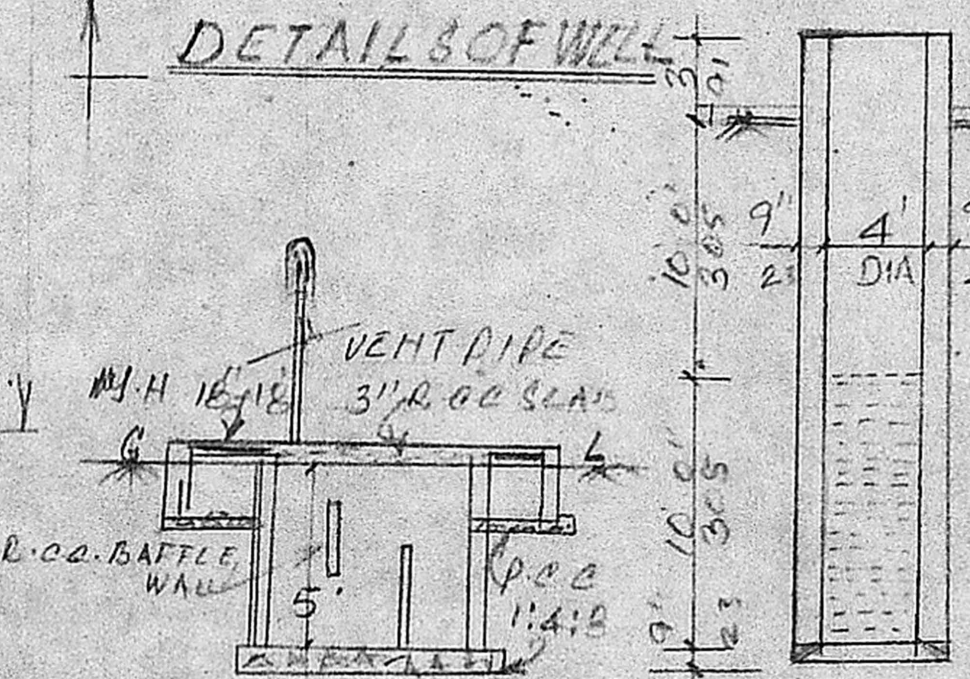

DETAIL OF SEPTIC TANK

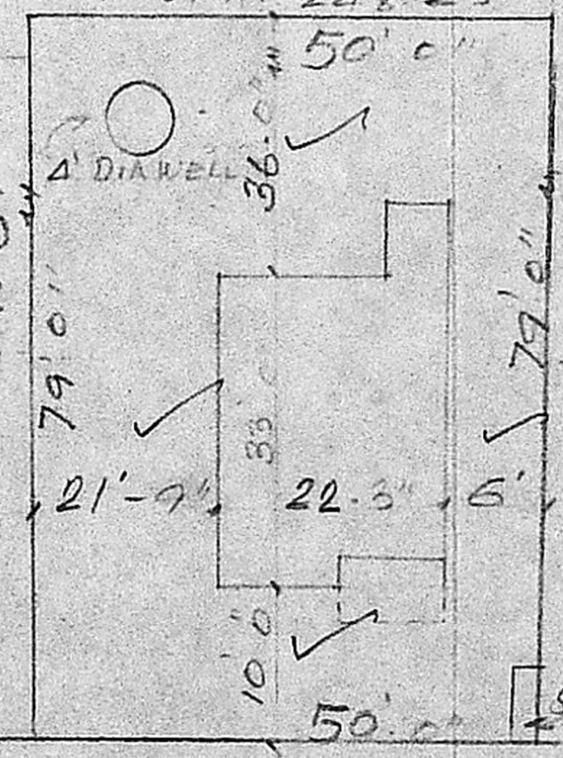
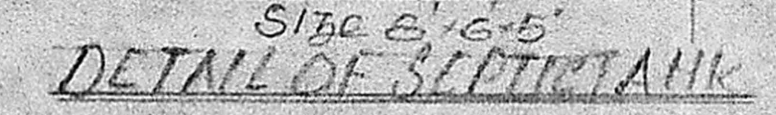

PLOT AREA = 3950 SFT OR 366.95 M<sup>2</sup>  
 PLINTH AREA = 750 SFT OR 69.67 M<sup>2</sup>

SITE PLAN  
 SCALE 1" = 40'

S. Nagarathin  
 C. Jayalaxmi  
 OWNER

T. Sekar

T. SEKAR, L.C.E.  
 CIVIL ENGINEER,  
 License No. 224  
 591A, SANTHAL ROAD, C. PALLAVARAM,  
 MADRAS-600 043

L. SURVEYOR

GROUND FLOOR PLAN

